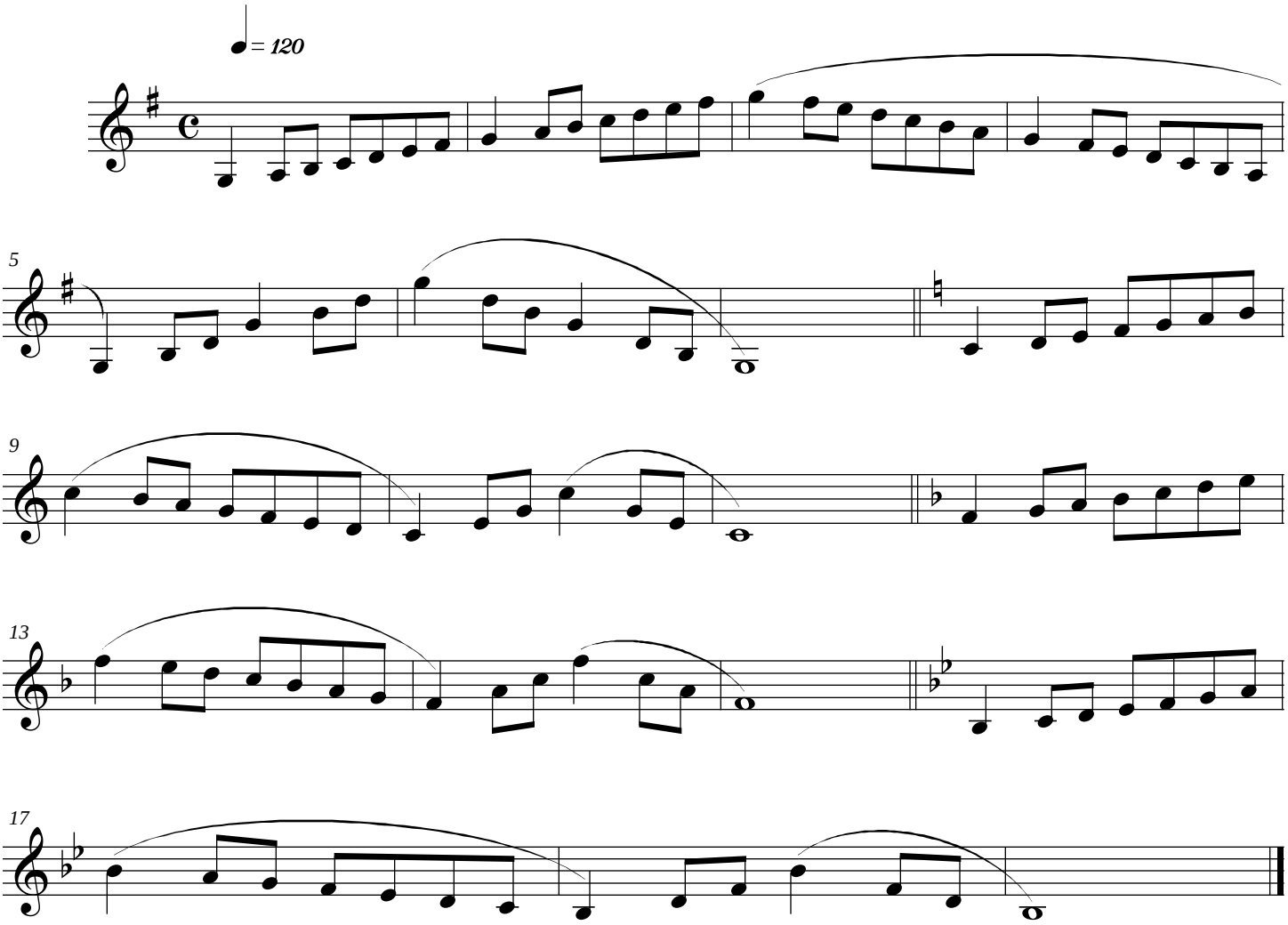GEORGIA MUSIC EDUCATORS ASSOCIATION
ALL STATE BAND SCALES
MIDDLE SCHOOL (GRADES 6-8) Bb TRUMPET AND T. C. BARITONE